

PARTON PARISH COUNCIL MEETING 11.12.19 PLANNING APPLICATION FOR CONSIDERATION



Copeland Borough Council
The Copeland Centre,
Catherine Street, Whitehaven,
Cumbria CA28 7SJ

tel: 01946 59 83 00
email: info@copeland.gov.uk
web: www.copeland.gov.uk
twitter: @copelandbc

Mr R Huck
Fairholme
Foundry Road
Parton
WHITEHAVEN
Cumbria CA28 6PA

Our Ref: CH/4/19/2415/0F1
Date: 2 December 2019

Dear Sir/Madam

**SINGLE STOREY EXTENSION TO ONE GABLE END OF DWELLING & EXTENSION TO GABLE END
OF EXISTING DETACHED GARAGE TO FORM GAMES ROOM
THREE VIEWS, BREWERY BROW, PARTON**

I enclose a copy of plans for the above planning application.

Would you please let me have any comments you wish to make within 21 days from the date of this letter.

Yours faithfully

Cathy Henderson
Technical Officer (Validation & Registration)

Enc

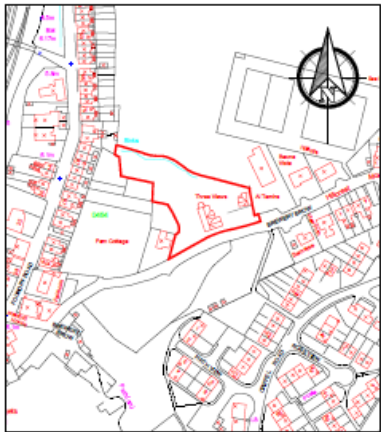

Location Plan 1/2500

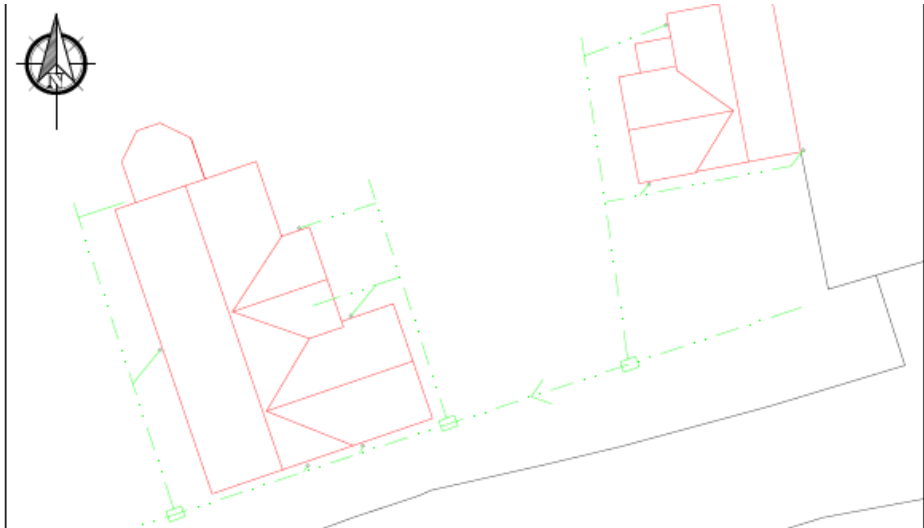

Partial Site Plan (exg') 1/200

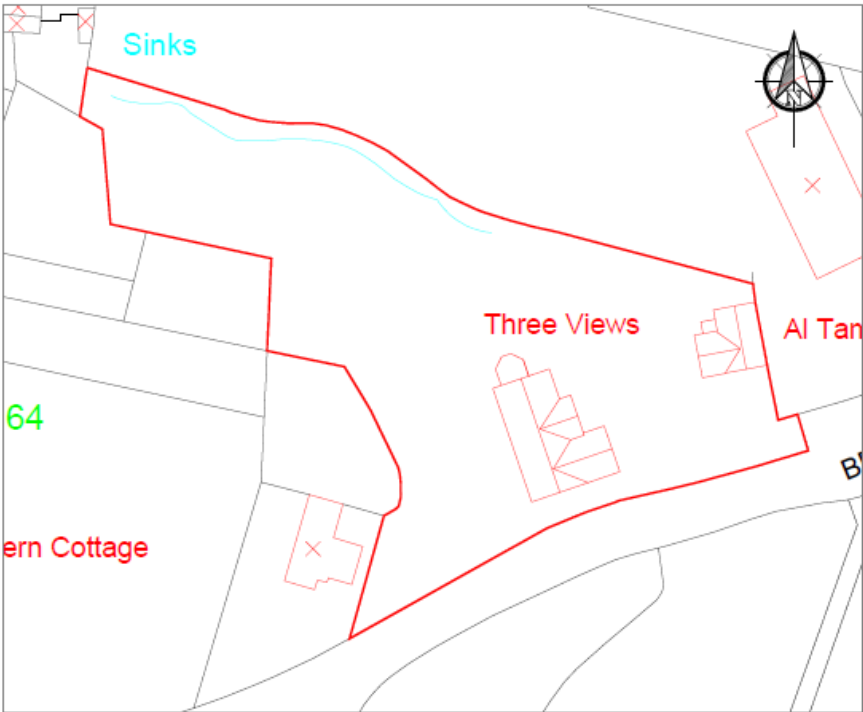

Block Plan 1/500

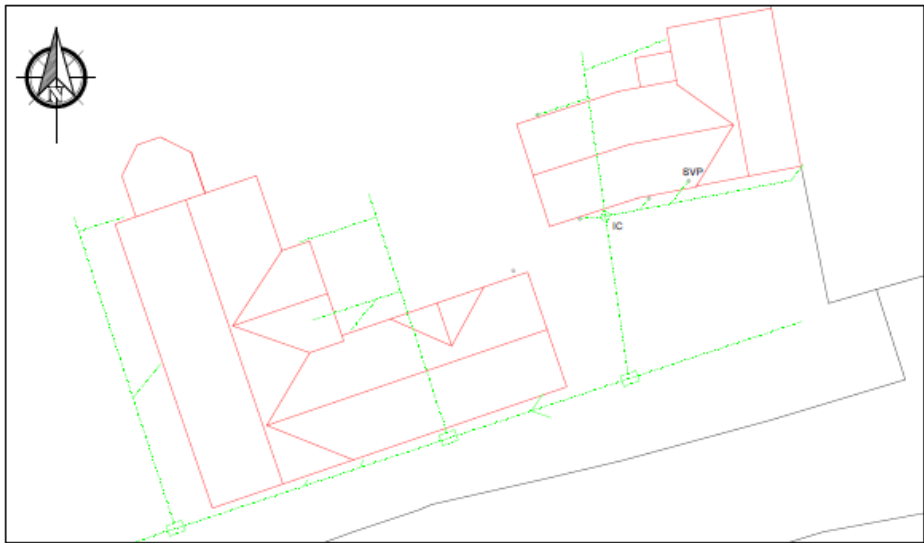

Partial Site Plan (proposed) 1/200

Project Details		Three Views, Brewery Brough, Parton CA28 6PE, Location, Block & Site Plans	
Project	Alterations to dwelling & garage		
Plan	A2	Revision	-
Ref	PN-ADG-001		
Scale	Varies	Date	Nov 2019

PARTON PARISH COUNCIL MEETING 11.12.19 PLANNING APPLICATION FOR CONSIDERATION

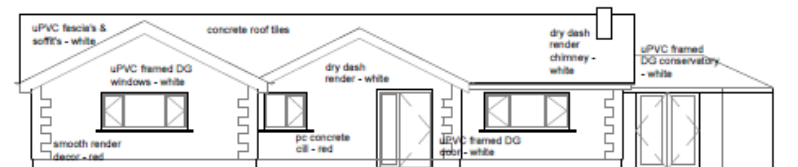

Existing Front Elevation

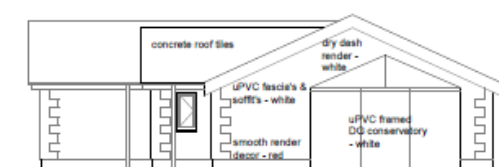

Existing Side Elevation

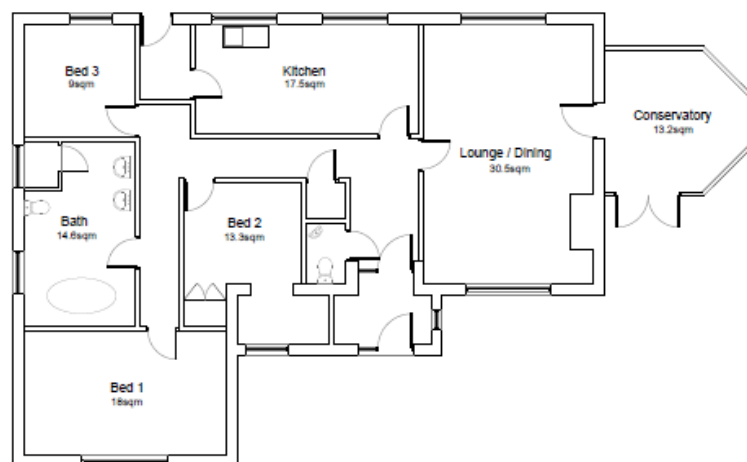

Existing Ground Floor Plan

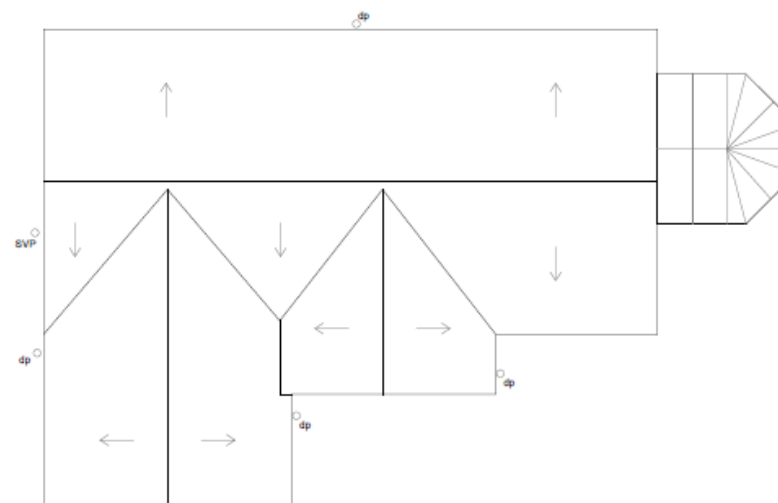

Existing Roof Plan

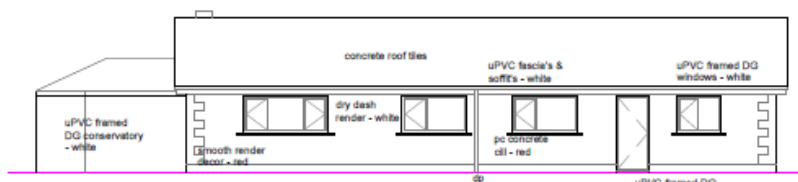

Existing Rear Elevation

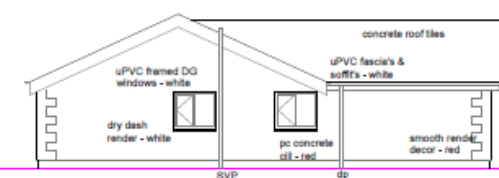

Existing Side Elevation

Project Details		Three Views, Brewery Brough, Parton CA28 6PE, Existing dwelling plans	
Project	Alterations to dwelling & garage		
Plan	A2	Revision	-
Ref	PN-ADG-002		
Scale	1/100	Date	Nov 2019

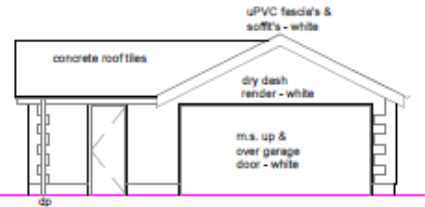

Existing Front Elevation

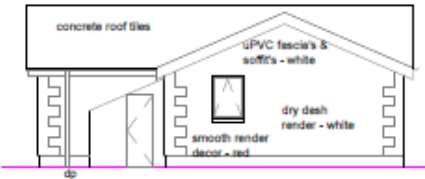

Existing Side Elevation

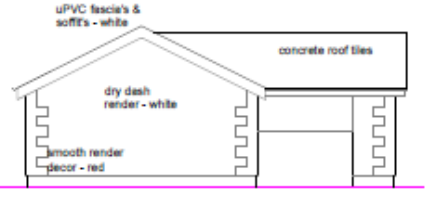

Existing Rear Elevation

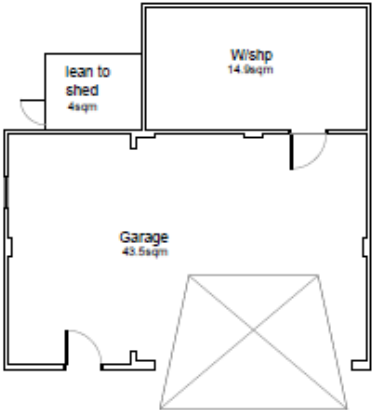

Existing Garage Floor Plan

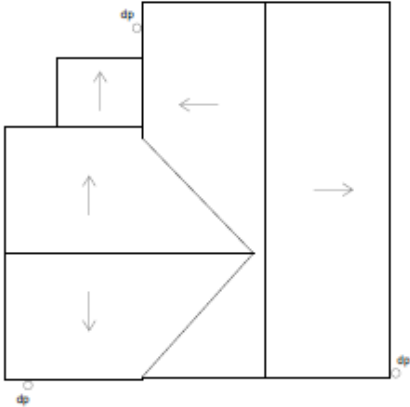

Existing Garage Roof Plan

Project Details		Three Views, Brewery Brough, Parton CA28 6PE, Existing garage plans	
Project	Alterations to dwelling & garage		
Plan	A2	Revision	-
Ref	PN-ADG-003		
Scale	1/100	Date	Nov 2019

PARTON PARISH COUNCIL MEETING 11.12.19 PLANNING APPLICATION FOR CONSIDERATION

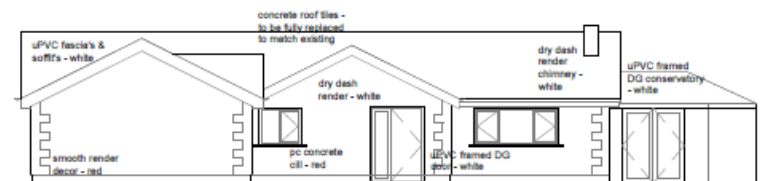

Proposed Front Elevation



Proposed Side Elevation



Proposed Ground Floor Plan

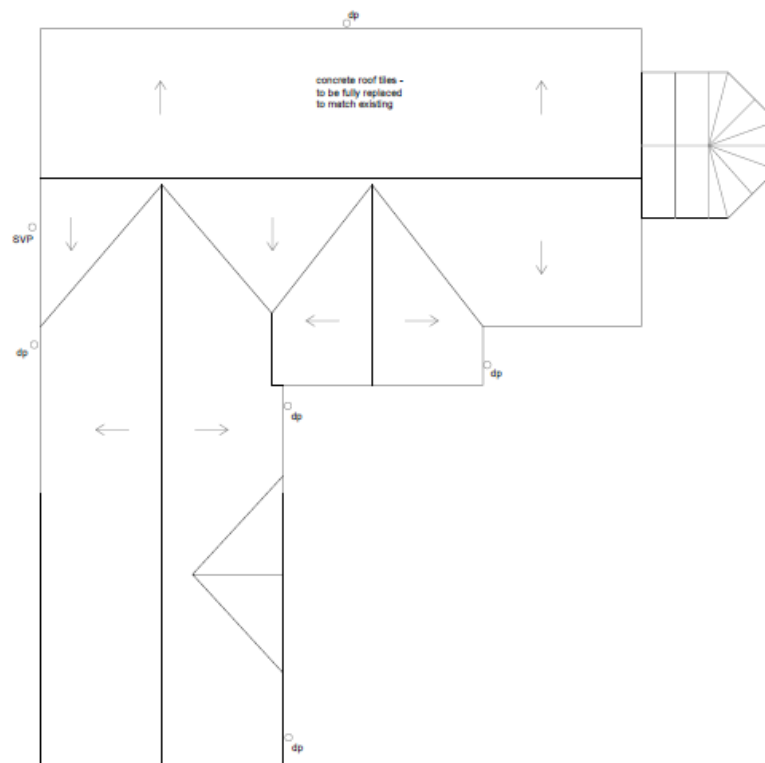

Proposed Roof Plan

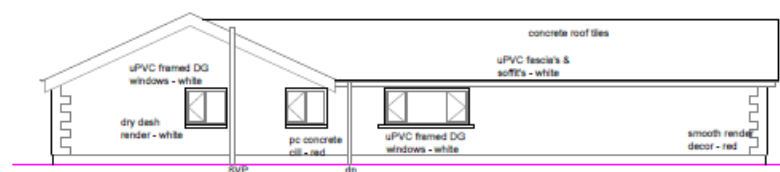

Proposed Side Elevation

Project Details		Three Views, Brewery Brough Parton CA28 6PE, Proposed dwelling plans	
Project	Alterations to dwelling & garage		
Plan	A2	Revision	-
Ref	PN-ADG-004		
Scale	1/100	Date	Nov 2019

PARTON PARISH COUNCIL MEETING 11.12.19 PLANNING APPLICATION FOR CONSIDERATION

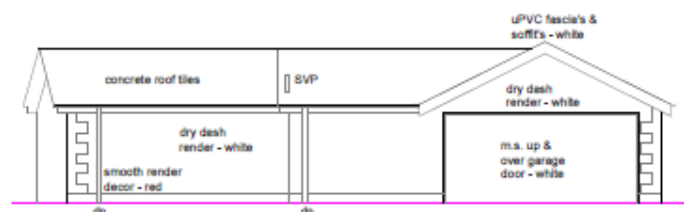

Proposed Front Elevation

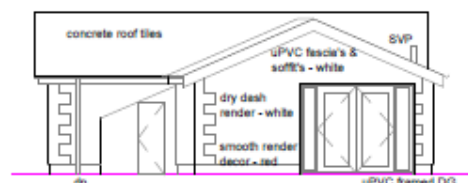

Proposed Side Elevation

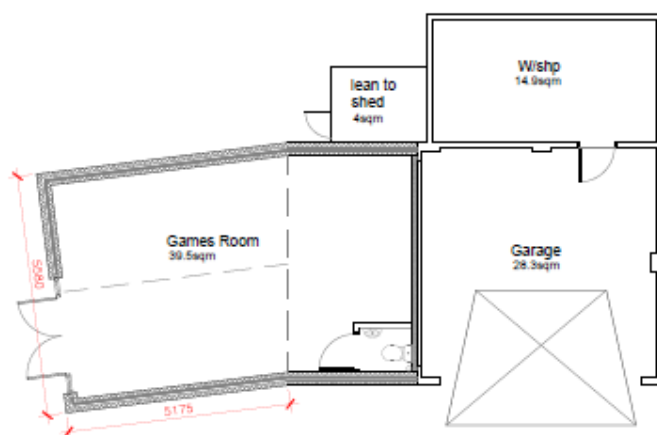

Proposed Games Room Floor Plan

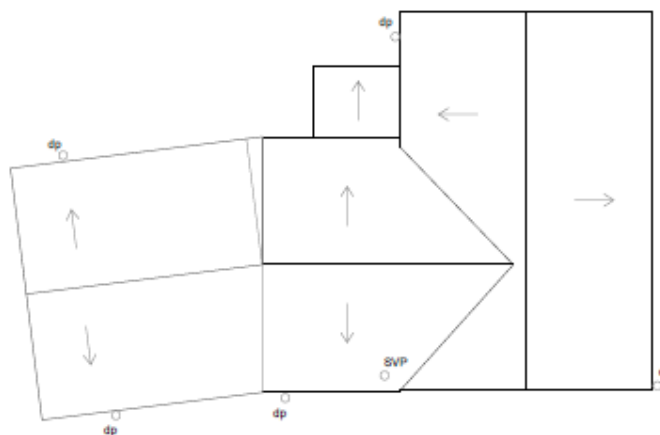

Proposed Roof Plan

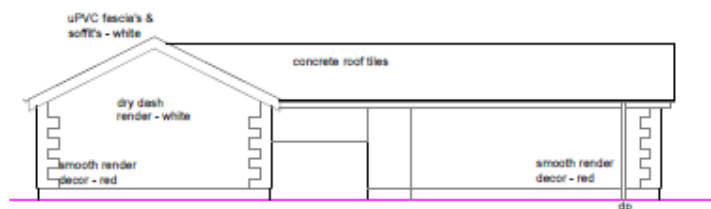

Existing Rear Elevation

Project Details		Three Views, Brewery Brough, Parton CA28 6PE, Proposed garage plans	
Project	Alterations to dwelling & garage		
Plan	A2	Revision	-
Ref	PN-ADG-005		
Scale	1/100	Date	Nov 2019